

File Copy

TYNE AND WEAR DEVELOPMENT CORPORATION

TOWN AND COUNTRY PLANNING ACT 1990

REF: ST/26/96/96
LA REF: ST/0242/96UD
DATE OF ISSUE: 28.8.96

GRANT OF PLANNING PERMISSION

To: Tyne Slipway & Engineering Co Ltd
River Drive
South Shields
Tyne and Wear

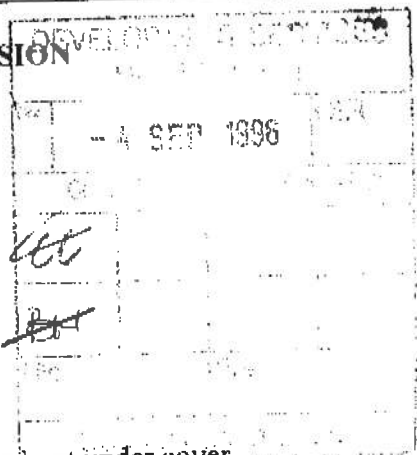

PARTICULARS OF APPLICATION

Received: 11.4.96
Proposal: Erection of shelter to allow boat repairs to be carried out under cover.

Location: Tyne Slipway & Engineering Company Ltd., River Drive, South Shields.

PARTICULARS OF DECISION

Date of Decision: 8.7.96
Planning permission is hereby granted for the above development in accordance with the information contained in the application subject to the following conditions:

1. The development to which this permission relates shall be begun not later than the expiration of five years beginning with the date of decision.
2. The development to which this permission relates shall be carried out in complete accordance with the approved plans and specifications.
3. No work shall commence on site until full details, including samples, of all external materials and colour treatments have been submitted to and approved by the Development Corporation as local planning authority.
4. No works shall commence on site until full details, including drawings and sections on a 1:20 scale, of the means of attachment of the mono-flex end panels to the roof and the main sites of the shelter and to each other to ensure:-
 - a) that the ends of the structure are fully enclosed when works are being undertaken and hence that there are no emissions of over-spray particles to the surrounding environment

- b) that the mono-flex panels are fully secured when no works are being undertaken to prevent any flapping of these panels in the wind - have been submitted to and approved by the Development Corporation as local planning authority. Thereafter these approved details shall be implemented to the full satisfaction of the Development Corporation prior to the commencement of any operations/works within the shelter.
5. No works, other than the launching or beaching of vessels, shall take place within the shelter between the hours of 7pm and 7am Monday to Saturday and not at all on Sundays or Bank Holidays unless any written consent of variation is previously given by the Development Corporation as local planning authority.

The reasons for the above conditions are:

1. As required by section 91 of the Town and Country Planning Act 1990.
2. To ensure that the development shall not vary from the approved plans.
3. To ensure a satisfactory form of development in the interests of the visual amenity of the area.
- 4 & 5 In the interests of the amenity of the surrounding area, which includes residential and tourism/leisure related uses.

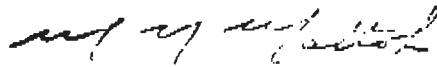

Scotswood House
Newcastle Business Park
Newcastle upon Tyne
NE4 7YL

M N MAITOK
Planning Executive

NB. PLEASE READ IMPORTANT NOTES OVERLEAF

PCI

wsmis832

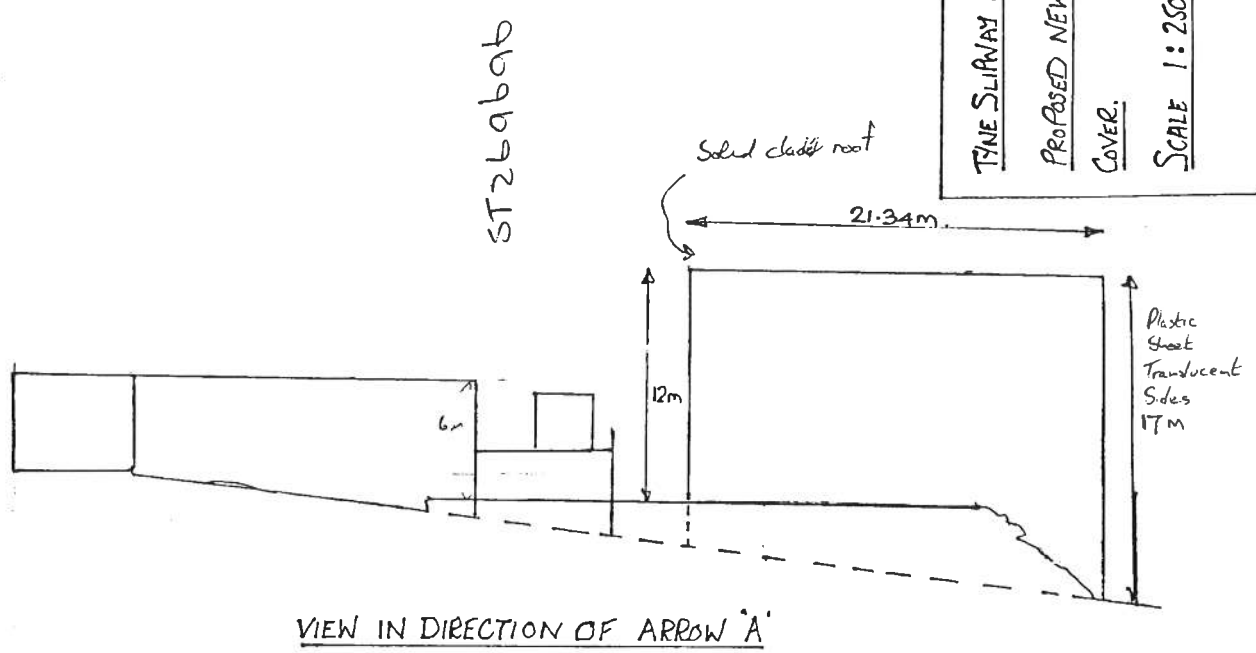
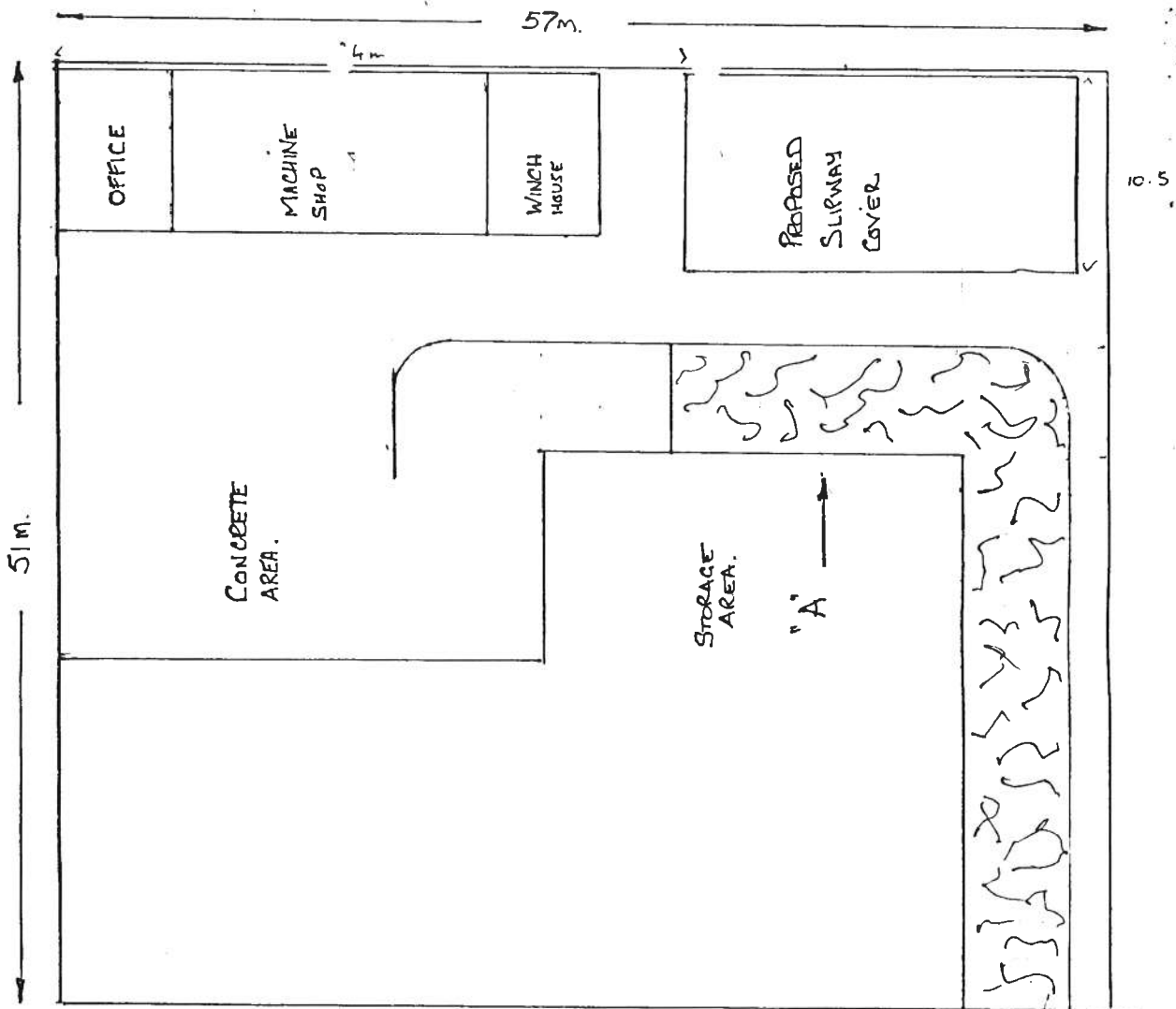

TINE SLIPWAY & EN G. LTD.
 PROPOSED NEW SLIPWAY
 COVER.
 SCALE 1:250.

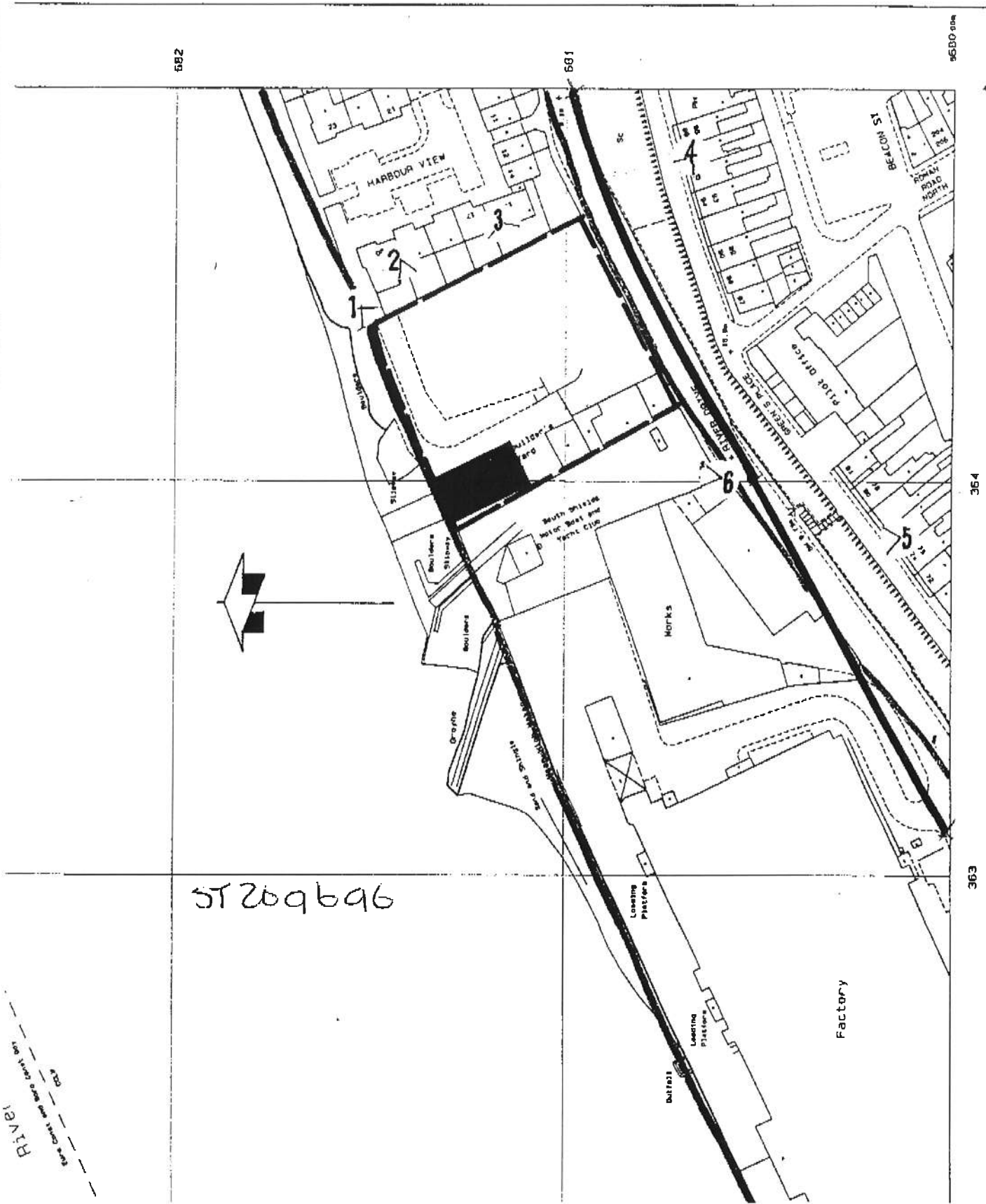

**PROPOSED BOAT REPAIR SHED,
TYNE SLIPWAY AND ENGINEERING CO.
SOUTH SHIELDS**

**SITE LOCATION PLAN, 1:1250
INDEX OF PHOTOGRAPHS**

Mauchlen Weightman & Elphick
23, Portland Terrace
Newcastle upon Tyne, NE2 1QS

FTH
10th June 1996



For Tyne and Wear Development Corporation