

COPYRIGHT OF ARTISAN ARCHITECTURE.
DO NOT SCALE FROM THIS DRAWING
USE ANNOTATED DIMENSIONS IN ALL CASES.
ALL DIMENSIONS TO BE CHECKED ON SITE.
REPORT ANY DISCREPANCIES TO ARCHITECT
IN WRITING BEFORE PROCEEDING.

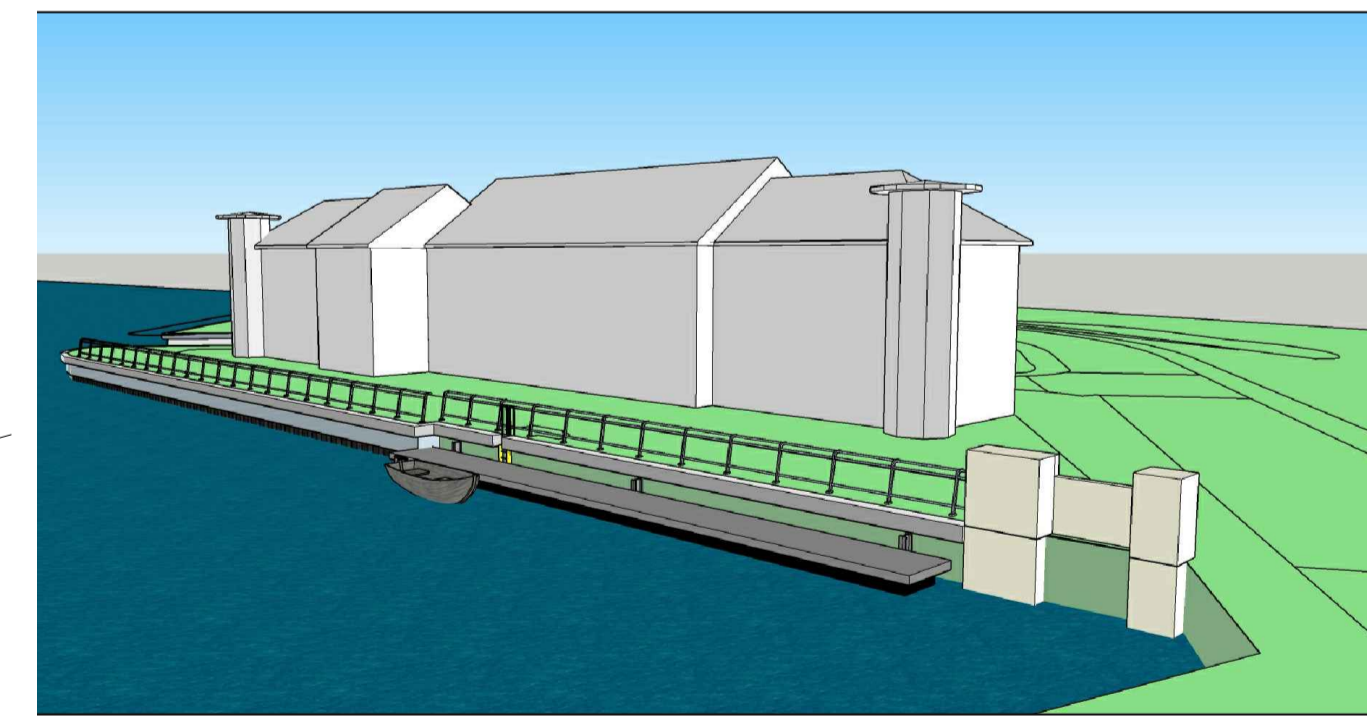
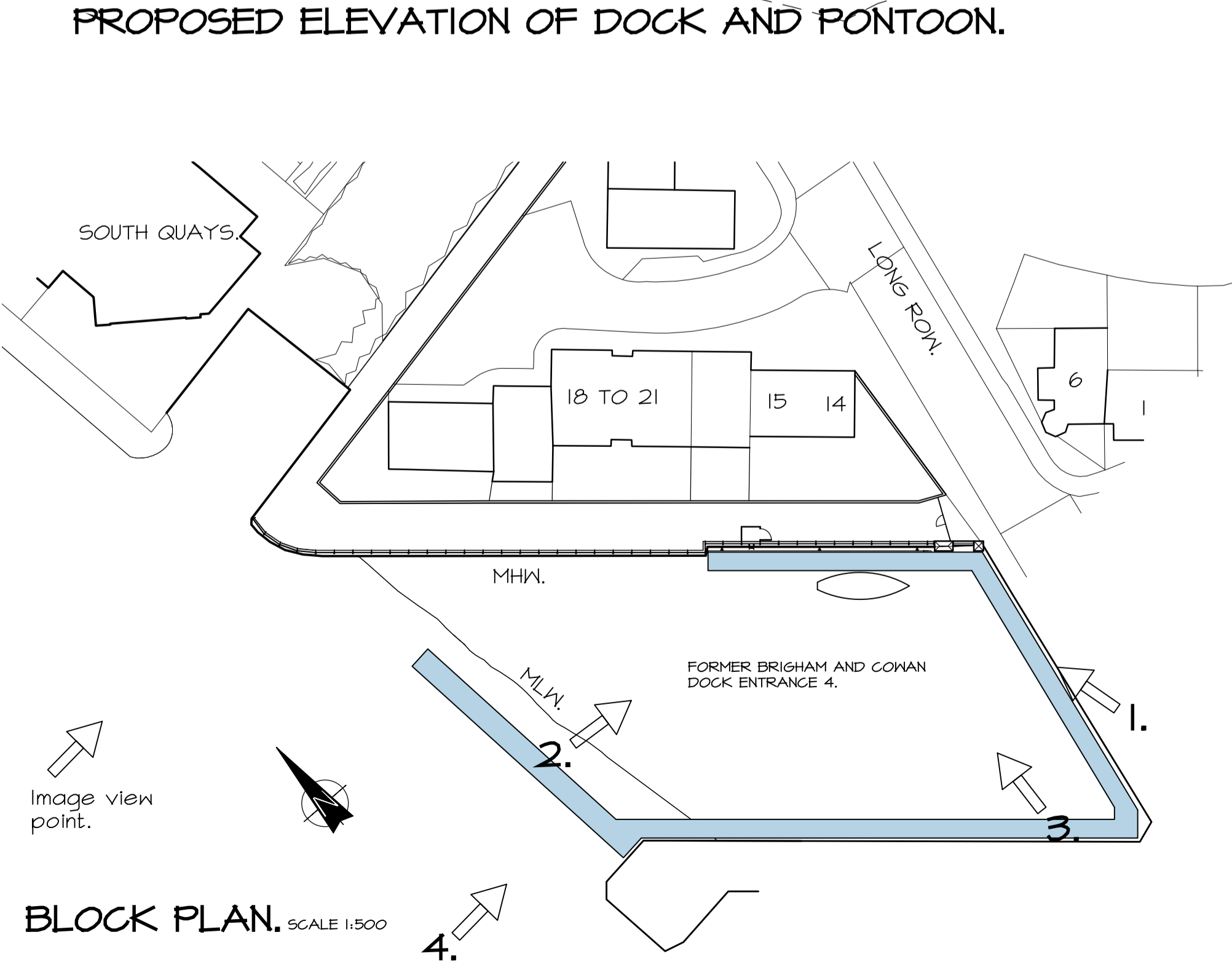
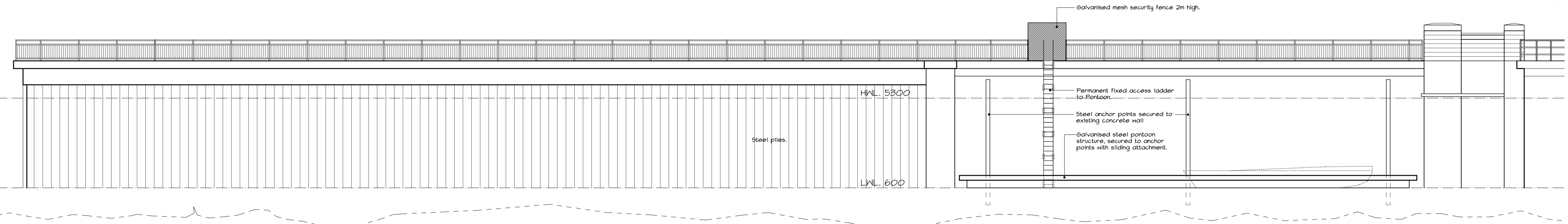
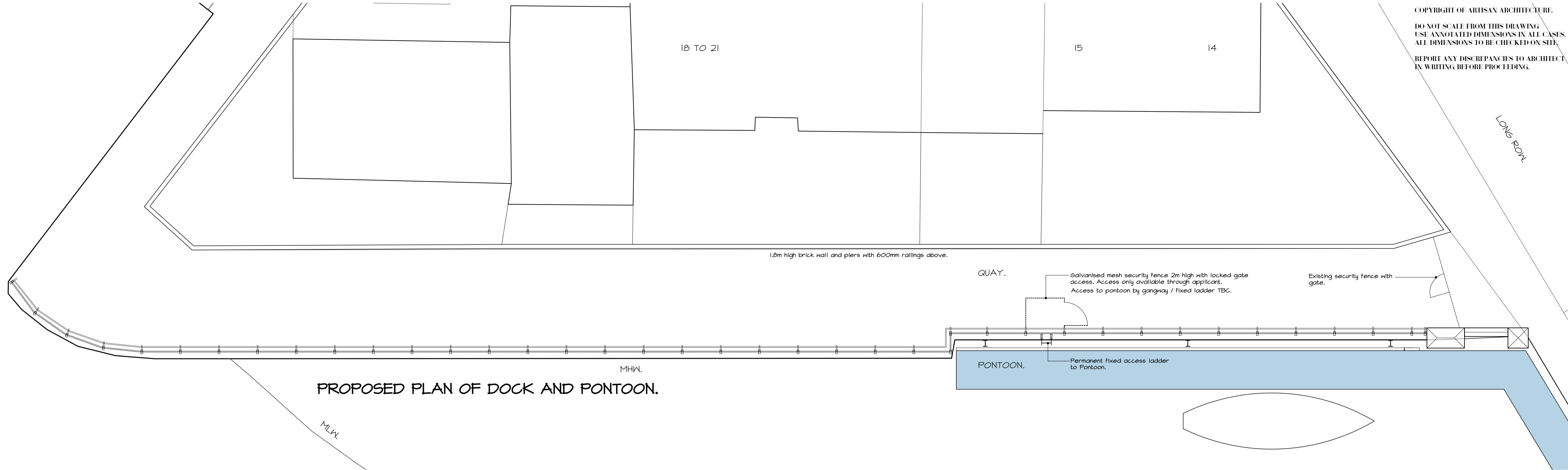

IMAGE 1 HIGH WATER.



IMAGE 2 HIGH WATER.

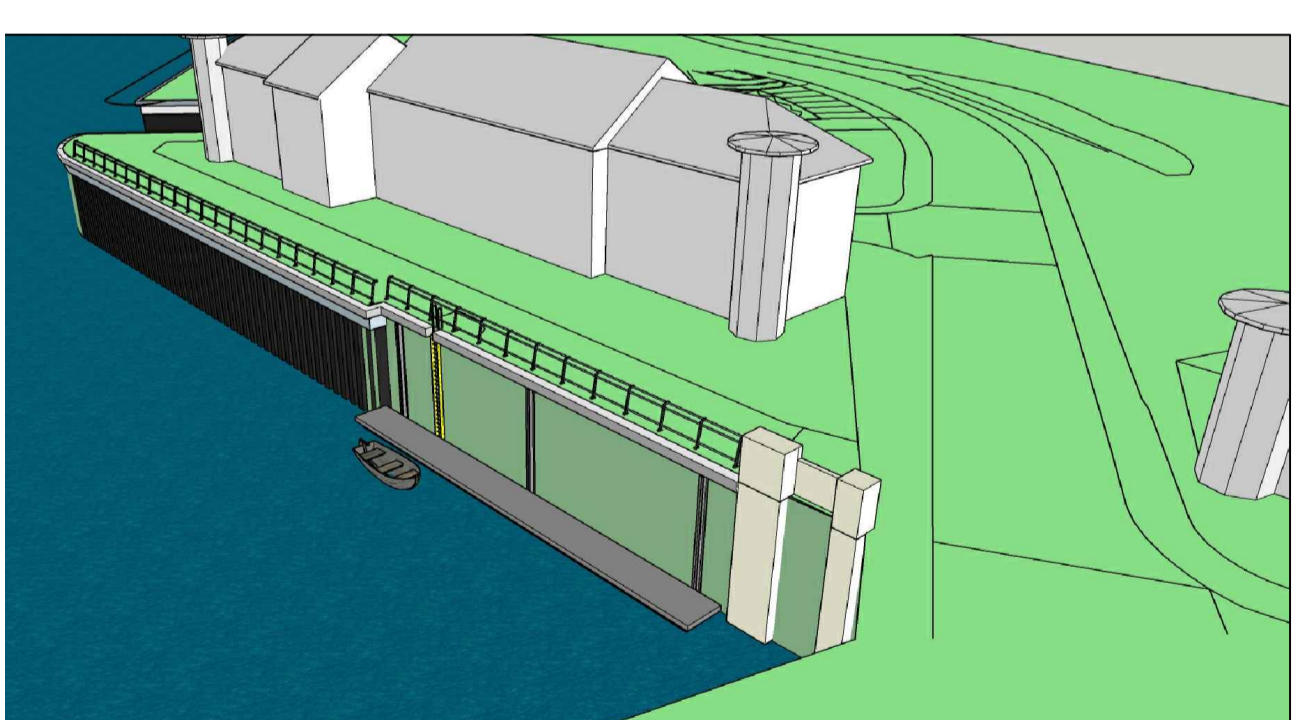

IMAGE 3 LOW WATER.

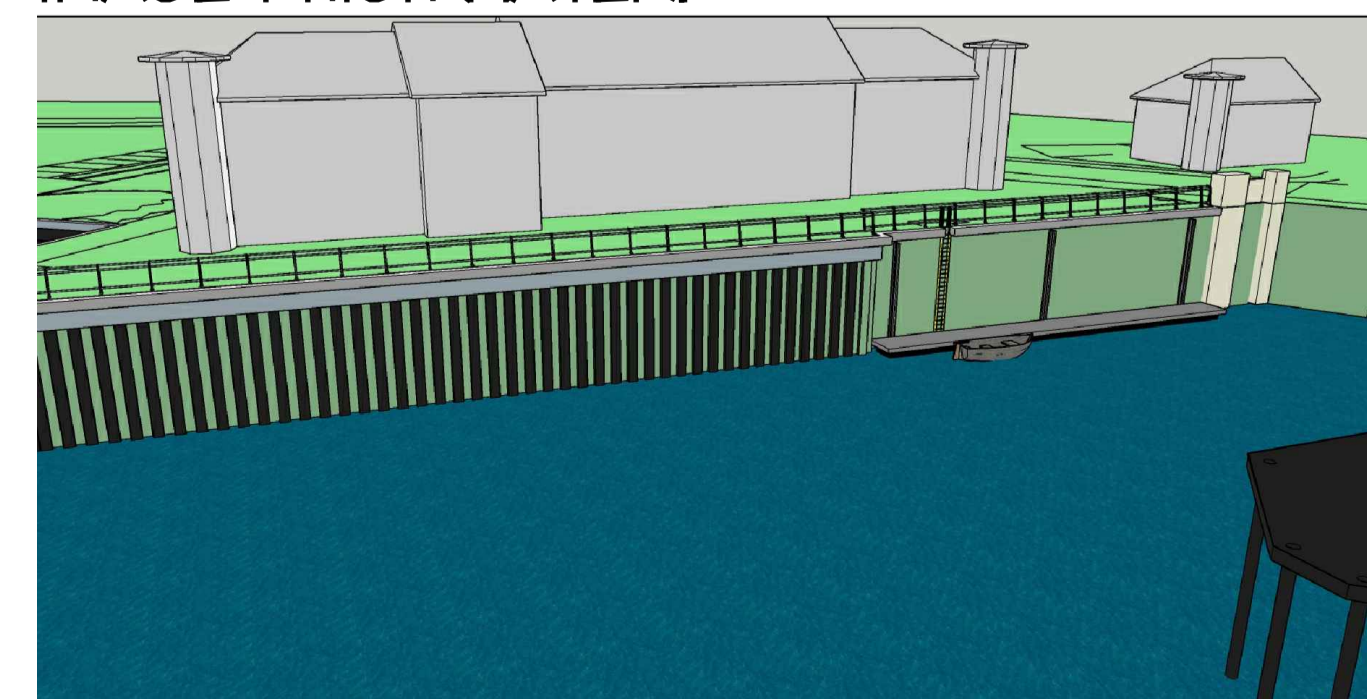

IMAGE 4 LOW WATER.

REVISION.
B. 15/06/19 ADDRESS REVISED.

 ARTISAN ARCHITECTURE SOUTH SHIELDS BUSINESS WORKS HENRY ROBSON WAY, SOUTH SHIELDS TYNE & WEAR NE 11 1BE Tel No 0191 901560 - EMAIL: info@artisanarchitecture.co.uk	PROPOSED FLOATING PONTOON. FORMER BRIGHAM & COWAN DOCK ENTRANCE 4, LONG ROW, SOUTH SHIELDS.	SCALE E100@A1	
	PROPOSED PLANS, ELEVATIONS AND BLOCK PLAN.	DATE DEC. 2019	
		DRAWING NUMBER A/319/02B	